

Repair/Final Report

Client	: Expert Claim Management	Adjuster	: Rhonda Jones
Adjuster Ph	: 800-463-4965	Date	: Mar 09, 2023
GBL#	: MLNQ0598178	Received	
Valuations	: FVP	Estatus Ref #	: 668084
Shipper	: Richard Fincher	Admin	: Jeff Schatzman
Home Ph	:	Additional Information	:
Work Ph	:	Cell Ph	:
Address	: Ardmore AL	E-Mail	:

Items List











#	Photos	Item Description	Condition/ Recommendations/ Repairs	Costs
SI No: 1 Inv#: 25 Wt: 0 Ctn Avail: No	 Image1  Image2  Image3  Image4  Image5  Image6  Image7  Image8  Image9  Image10	Frigidaire Gallery Fridge	The refrigerator is not cooling. Dents and scratches all over. If authorized, a 3rd party appliance service will need to assess this item to determine cause of damage and repairability. Simialr: \$1,299.99/Claimed: \$1,262.86 https://www.bestbuy.com/site/frigidaire-gallery-25-6-cu-ft-side-by-side-refrigerator-stainless-steel/6461530.p	Est: 0.00 C/S: 0.00 Fee: 0.00



Image11

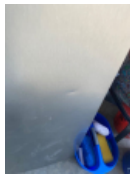

Image12

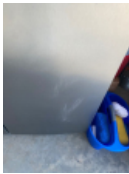

Image13

SI No: 2

Inv#: 98

Wt: 0

Ctn Avail:
No



Image1



Image2



Image3

Ceramic Christmas Tree

Broken into pieces in transit.

Retails: \$53.07/Claimed:
\$55.00

https://www.amazon.com/Mr-Christmas-19323-Nostalgic-Green/dp/B079YHQ93B/ref=asc_df_B079YHQ93B/

Est: 0.00

C/S: 53.07

Fee: 0.00

SI No: 3

Inv#: 97

Wt: 0

Ctn Avail:
No



Image1

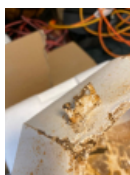

Image2



Image3

Metal Halloween Pumpkin Decor

Hinge broke off pumpkin base lid, this item is rusted on the hinge, this is inherent vice.

Est: 0.00

C/S: 0.00

Fee: 0.00

SI No: 4

Inv#: 251

Wt: 0

Ctn Avail:
No

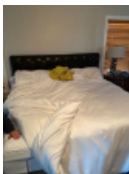

Image1

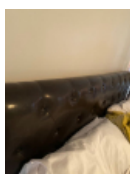

Image2



Image3

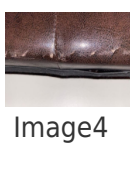

Image4



Image5

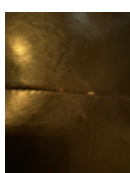

Image6

Leather King Headboard (faux leather)

Frame fabric is unraveled and also has a hole. Headboard faux leather has tears, scratches, and holes in it. Upper piece on backboard upholstery is badly torn. Leg piece is damaged, chipped and torn. All transit damage and not repairable.

Similar: \$429.99/Claimed:
\$539.91

<https://www.wayfair.com/Everyl-Quinn--Hayley-Upholstered-Panel-Headboard-FZRO2301-L18-K~EYQN1290.html>

Est: 0.00

C/S: 429.99

Fee: 0.00

Image7



Image8



Image9



Image10



Image11



Image12

SI No: 5**Inv#:** 84**Wt:** 0**Ctn Avail:**
No

Image1



Image2



Image3



Image4



Image5



Image6



Image7



Image8

Artificial Christmas
Tree in Storage Bag

Bag is damaged has holes and tears from transit. The Christmas tree itself has built on lights and some lights don't work, but that is not new transit related damage that is a wear related issue. The tree was bagged at the inspection, we are unable to verify the working condition of the lights, but in our opinion this is not transit related damage, only the storage bag is transit damage.

Similar; \$29.95

https://www.amazon.com/Primo-de-Holiday-Storage-Container-Height/dp/B019BXSHJ2/ref=sr_1_1_sspa

Est: 0.00**C/S:** 29.95**Fee:** 0.00**SI No:** 6**Inv#:** 95**Wt:** 0**Ctn Avail:**
NoEaster Decor, no
problemShipper removed from claim,
no damage.**Est:** 0.00**C/S:** 0.00**Fee:** 0.00**SI No:** 7**Inv#:** 88**Wt:** 0**Ctn Avail:**
No

Image1



Image2

Christmas Decor
Outdoor Stake

Piece missing on attachment on top and damage to base, broken off in transit.

Est: 0.00**C/S:** 25.00**Fee:** 0.00



Image3

SI No: 8
Inv#: 2
Wt: 0
Ctn Avail:
No



Image1



Image2



Image3



Image4

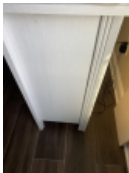

Image5



Image6



Image7



Image8

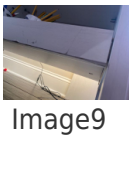

Image9



Image10



Image11

Bookshelf

Both bottom shelves are busted. Rsf back leg is broken and twisted. Front of rsf bottom shelf corner is busted. Back is out of place. All transit damage, not repairable.

Similar: \$175.99/Claimed: \$200.00

<https://www.wayfair.com/Beach-crest-Home%E2%84%A2--Maymie-41.3-H-x-55.1-W-Standard-Bookcase-X114675477-L38-K~W003564366.html>

Est: 0.00

C/S: 175.99

Fee: 0.00

SI No: 9
Inv#: 250
Wt: 0
Ctn Avail:
No

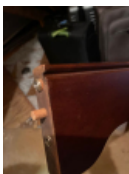

Image1



Image2



Image3



Image4



Standing Floor Mirror

Bottom middle section piece of support frame is bowed and damaged and not correctly supporting mirror. The barrel nuts need to be replaced. This is new transit damage and can be repaired.













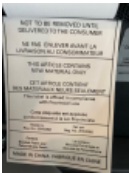

Similar: \$289.99/Claimed: \$1,000.00/Repair estimate: \$250.00

<https://www.wayfair.com/decor-pillows/pdp/charlton-home-aarons-traditional-cheval-mirror-w000397033.html>

Est: 0.00

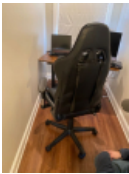
C/S: 289.99

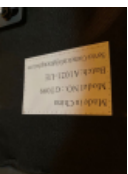
Fee: 0.00

Image5					
SI No: 10 Inv#: 157 Wt: 0 Ctn Avail: No	 Image1  Image2  Image3	Round Side Table	Missing pieces to put together and connect legs to stand up, transit damage, not repairable.	Est: 0.00 C/S: 75.00 Fee: 0.00	
SI No: 11 Inv#: ADD ON Wt: 0 Ctn Avail: No	 Image1  Image2  Image3  Image4  Image5  Image6  Image7  Image8	Bow flex bench	Tears and holes in the head section fabric, PED unknown, this could be new transit damage. Retails: \$167.80 https://www.walmart.com/ip/Bowflex-3-1-Weight-Bench/14660317	Est: 0.00 C/S: 167.80 Fee: 0.00	
SI No: 12 Inv#: Wt: 0 Ctn Avail: No	 Image1  Image2  Image3  Image4  Image5	Gaming chair	Rubs and little dings in leather from transit. Retails: \$149.99 https://gtracing.com/products/p-ro-series-gt099	Est: 0.00 C/S: 149.99 Fee: 0.00	

Date of Report	:		Date Completed	:	
Type of Report	:	Repair/Final Report	Expenses	:	\$ 0.00
Inspection Fee	:	\$ 250.00	Tax	:	\$ 0.00
Total C/S	:	\$ 1,396.78	Total Est	:	\$ 0.00
Fees	:	\$ 0.00	Total	:	\$ 250.00
Additional information	:				